

# ALIGNER CORNER

---

---

*This JCO column is compiled by Contributing Editor William V. Gierie, DDS, MS. Every few months, Dr. Gierie will introduce a pertinent article related to clear aligner therapy. Your suggestions for future topics or authors are welcome.*

---

## Treatment Timing Considerations for Mandibular Advancement with Clear Aligners in Skeletal Class II Malocclusions

CHIARA PAVONI, DDS, MS, PhD  
ROBERTA LIONE, DDS, MS, PhD  
LETIZIA LUGLI, DDS, MS  
SAVERIA LOBERTO, DDS, MS  
PAOLA COZZA, MD, DDS, MS

**C**lass II malocclusion is associated with mandibular skeletal retrusion in about 80% of all cases.<sup>1</sup> Many clinicians prefer to

use functional appliances, such as the Herbst\* and Twin Block,\*\* in growing patients with mandibular retrusion because they efficiently reduce overjet.<sup>2</sup> Nevertheless, these removable functional appliances usually require finishing with fixed appliances.

Invisalign\*\*\* with mandibular advancement (MA) is indicated for the treatment of skeletal mandibular retrusion in conjunction with the alignment of rotated or tipped teeth. The possibility of combining tooth movement and mandibular advancement, thus reducing treatment time, represents the main advantage of this approach over



Dr. Pavoni



Dr. Lione



Dr. Lugli



Dr. Loberto



Dr. Cozza

---

Dr. Pavoni and Dr. Lione are Research Assistants, Dr. Lugli is a postgraduate student, Dr. Loberto is a PhD student, and Dr. Cozza is a Professor and Head, Department of Orthodontics, University of Rome Tor Vergata, Rome. E-mail Dr. Pavoni at [dott.chiarapavoni@gmail.com](mailto:dott.chiarapavoni@gmail.com).

conventional functional appliances. As with functional appliances, however, the success of treatment depends primarily on timing.<sup>3-5</sup> When functional treatment starts before or after puberty, Class II correction is almost entirely limited to dentoalveolar changes. On the other hand, when functional treatment is performed during puberty, it has the

added potential of inducing a long-term enhancement of mandibular growth.<sup>4</sup>

No published studies have evaluated the effect of MA aligners on skeletal Class II treatment during the pubertal growth peak. This article reports the outcome of such treatment.

### Case Report

A 12-year-old male presented to the Department of Orthodontics at the University of Rome Tor Vergata with the chief complaint of forwardly placed upper front teeth. Clinical examination

\*Registered trademark of Dentaaurum, Inc., Newtown, PA; www.dentaaurum.com.

\*\*Trademark of Protec Dental Laboratories Ltd., Vancouver, BC, Canada; www.protec dental.com.

\*\*\*Registered trademark of Align Technology, San Jose, CA; www.aligntech.com.

**TABLE 1**  
**CEPHALOMETRIC ANALYSIS**

	Norm	Pretreatment	Post-Treatment
<b><i>Sagittal skeletal</i></b>			
SNA	82° ± 2°	84°	85°
SNB	80° ± 2°	77°	82°
ANB	2° ± 2°	7°	3°
Wits appraisal	0mm ± 2mm	+4mm	+2mm
<b><i>Vertical skeletal</i></b>			
FMA	25° ± 3°	22°	22°
SN/GoGn	33° ± 5°	30°	30°
ArGoMe	130° ± 7°	128°	130°
<b><i>Dentobasal</i></b>			
U1/PF	105°-110°	116°	112°
IMPA	94° ± 5°	111°	96°
<b><i>Dental</i></b>			
Overjet	2.5mm ± 2.5mm	6mm	3mm
Overbite	2.5mm ± 2.5mm	6mm	4mm
<b><i>Mandibular skeletal</i></b>			
CoGn		101mm	106mm
CoGo		47mm	52mm
GoMe		64mm	68mm

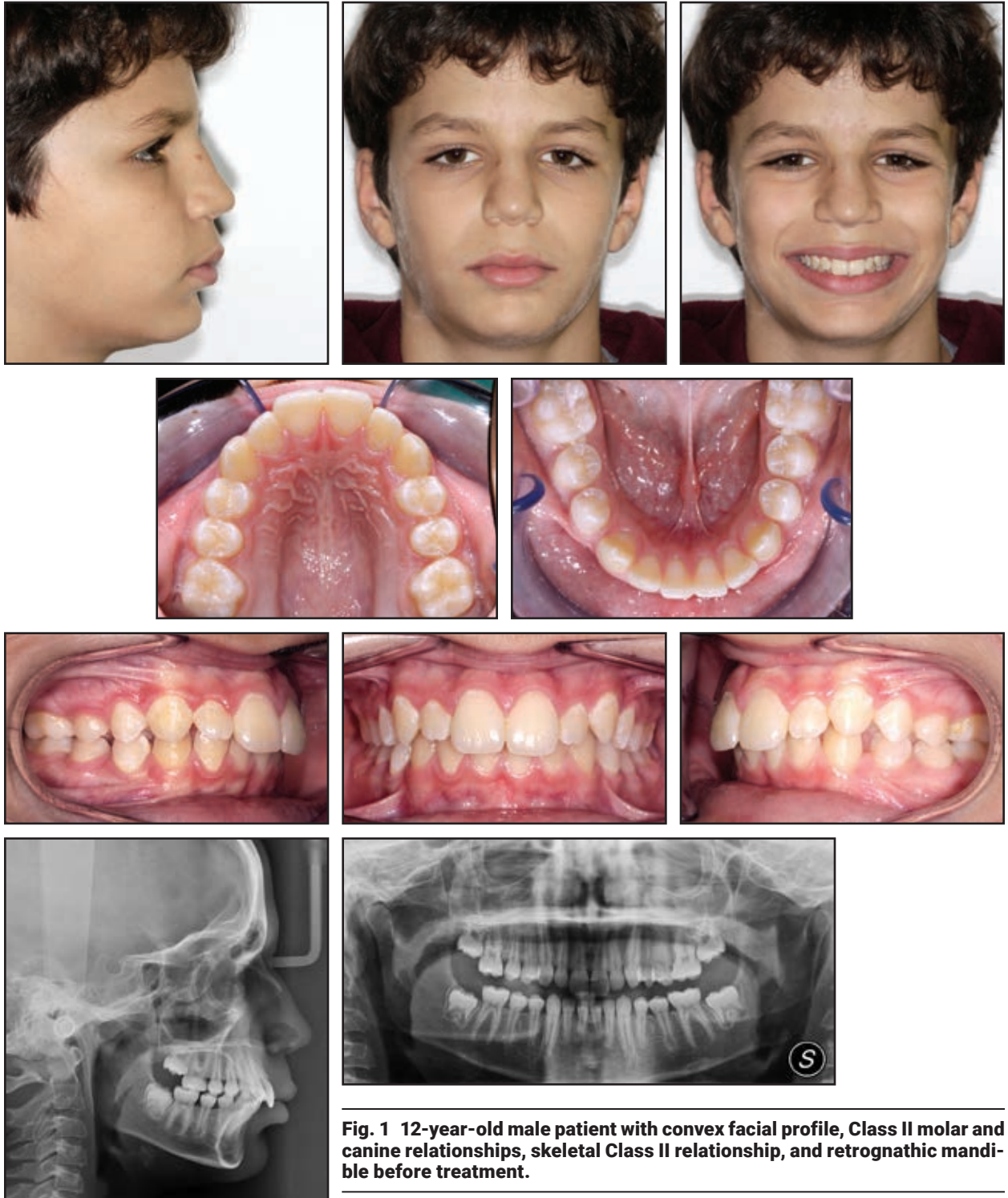

**Fig. 1** 12-year-old male patient with convex facial profile, Class II molar and canine relationships, skeletal Class II relationship, and retrognathic mandible before treatment.

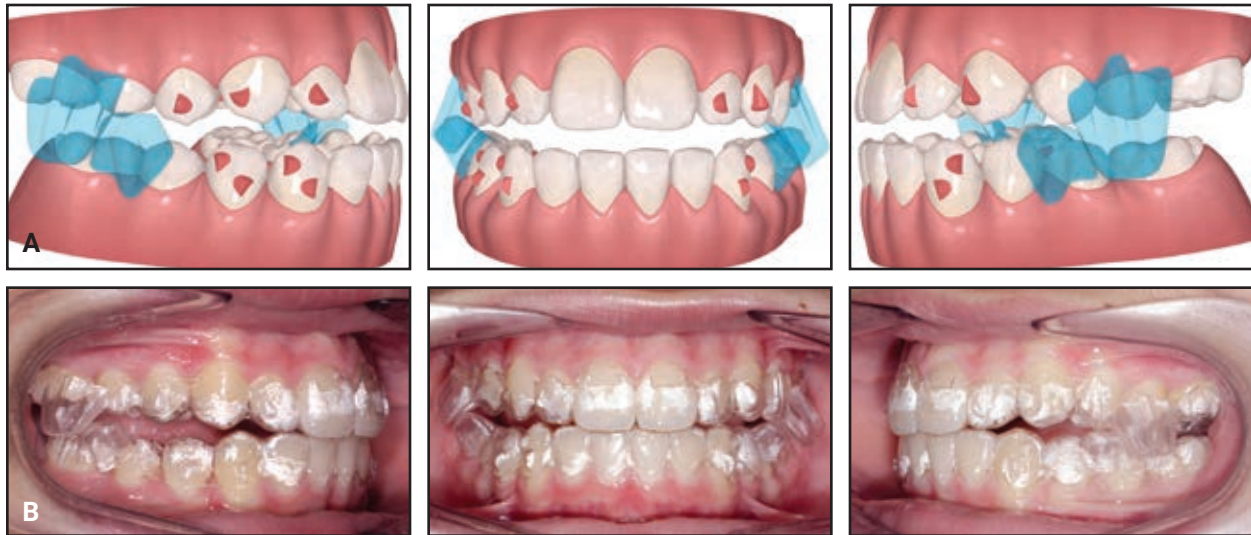

**Fig. 2 A. ClinCheck\*\*\* plan for mandibular advancement (MA) to reach edge-to-edge position. B. Invisalign\*\*\* with MA feature.**

found a convex facial profile due to mandibular retrusion, a short lower anterior face, and an everted lower lip (Fig. 1). The patient was in the permanent dentition and had bilateral Class II molar and canine relationships. The maxillary arch exhibited overerupted incisors, mesially rotated first molars, and mild rotations of the first and second premolars. The mandibular arch displayed overerupted lower incisors, excessive spacing, and a deep curve of Spee. Both the maxillary and mandibular midlines were coincident with the facial midline. Functional analysis revealed an atypical swallowing pattern and contraction of the perioral musculature.

The panoramic radiograph showed no underlying pathology and no sign of developing third molars. Cephalometric analysis (Table 1) confirmed a skeletal Class II relationship associated with mandibular retrusion ( $ANB = 7^\circ$ , Wits appraisal = +4mm,  $SNA = 84^\circ$ ,  $SNB = 77^\circ$ ), along with excessive overbite (6mm) and overjet (6mm). The skeletal divergence angles were slightly reduced ( $FMA = 22^\circ$ ,  $SN/GoGn = 30^\circ$ ), and the up-

per and lower incisors were proclined with respect to the basal bone ( $U1/PF = 116^\circ$ ,  $IMPA = 111^\circ$ ). The skeletal maturity, as determined from the pretreatment cephalogram using the Cervical Vertebral Maturation method,<sup>6</sup> indicated a CS-2 stage.

The main objective of treatment was to improve the patient's facial appearance by achieving Class I skeletal and dental relationships. The treatment plan called for functional therapy with the Invisalign MA appliance. In this protocol, while the aligners are responsible for dental movements, two Precision Wings\*\*\* hold the mandible in a forward position, with the inclination of these two surfaces forming a complementary angle of  $180^\circ$  (Fig. 2). The hollow Precision Wings are fabricated from the same material as the aligners, although features such as grooves and reinforcement structures have been added to reduce flexibility and increase rigidity.

Our ClinCheck\*\*\* forecast involved three phases. In the pre-MA phase, which required 22 aligners for each arch, the plan included simultaneous expansion of the maxillary arch and distal rotation of the upper first molars in relation to the Ricketts line; in the mandibular arch, the emphasis was on flattening the curve of Spee and promoting

\*\*\*Registered trademark of Align Technology, San Jose, CA; [www.aligntech.com](http://www.aligntech.com).



**Fig. 3 A. After six months of pre-MA transverse correction. B. MA in progress.**

retroclination of the lower incisors to recover the amount of overjet needed for subsequent mandibular advancement. Optimized rotation attachments were placed on both the upper and lower first molars to facilitate distal-out and expansion movements. The patient was instructed to wear the aligners 20-22 hours per day and to change them once a week. He returned every six weeks for a check of the aligner fit and attachment positions. After about six months, a parabolic maxillary arch and a proper rotation of the upper first molars had been obtained (Fig. 3).

During the MA phase, which consisted of 36 sets of aligners, the Precision Wings were programmed to provide a gradual advancement of 2mm for every eight aligners. This advancement is achieved by shifting the placement and changing the mesiodistal length of the Precision Wings from one stage to the next. Horizontal rectangular attachments were placed on the palatal surfaces of the upper molars to ensure aligner fit and retention. (Attachments cannot be placed on the buccal side of the premolars or molars when Precision Wings are used.)

During a one-month transitional phase, the patient wore four sets of aligners to maintain the results before the occlusion was finished with three more months of clear aligners.

Total treatment time was 19 months. The aligners were well tolerated by the patient, and no adverse effects were noticed during any stage of treatment. All objectives were achieved, including bilateral Class I molar and canine relationships and a significant improvement in the soft-tissue profile, with a more anterior position of the chin (Fig. 4).

The effects of MA were evaluated cephalometrically (Table 1). A reduction of  $4^\circ$  in ANB was noted, mainly due to forward displacement of the mandible ( $\text{SNB} = 82^\circ$ ). The incisor proclination was reduced in both arches, especially the lower ( $\text{U1/PF} = 112^\circ$ ,  $\text{IMPA} = 96^\circ$ ). Normal overjet (3mm) and overbite (4mm) were obtained, and mandibular length and ramal height were increased ( $\text{CoGn} = 106\text{mm}$ ,  $\text{CoGo} = 52\text{mm}$ ,  $\text{GoMe} = 68\text{mm}$ ).

## Discussion

The efficacy of functional appliances in treating skeletal Class II malocclusion is still controversial, with various authors reporting limited, partial, or irrelevant effects in terms of induced mandibular growth.

Our patient exhibited a pubertal stage of skeletal maturity (cervical stage CS-3) at the end of treatment, indicating that the pubertal growth spurt had occurred during treatment. That timing was a

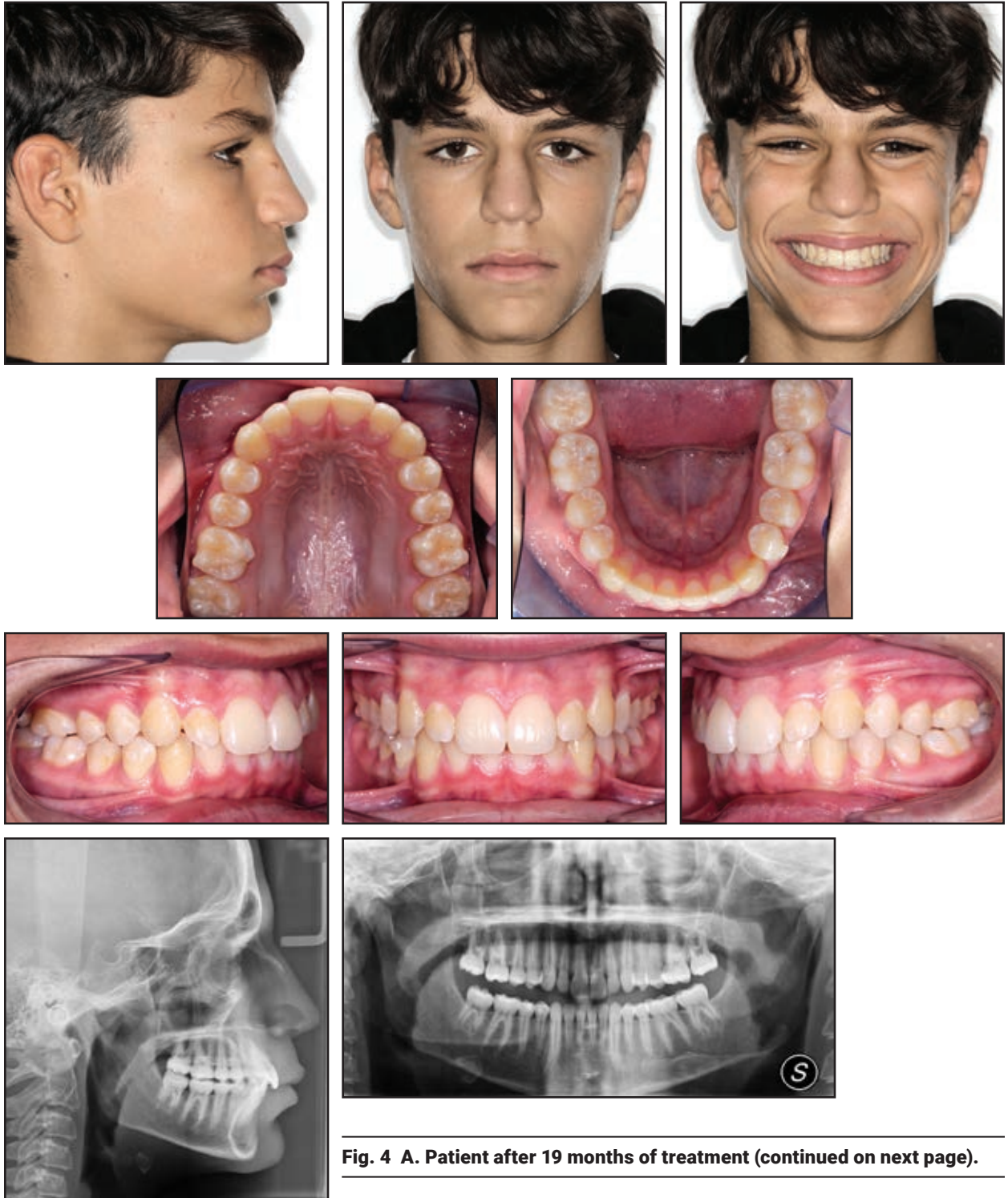

**Fig. 4 A. Patient after 19 months of treatment (continued on next page).**

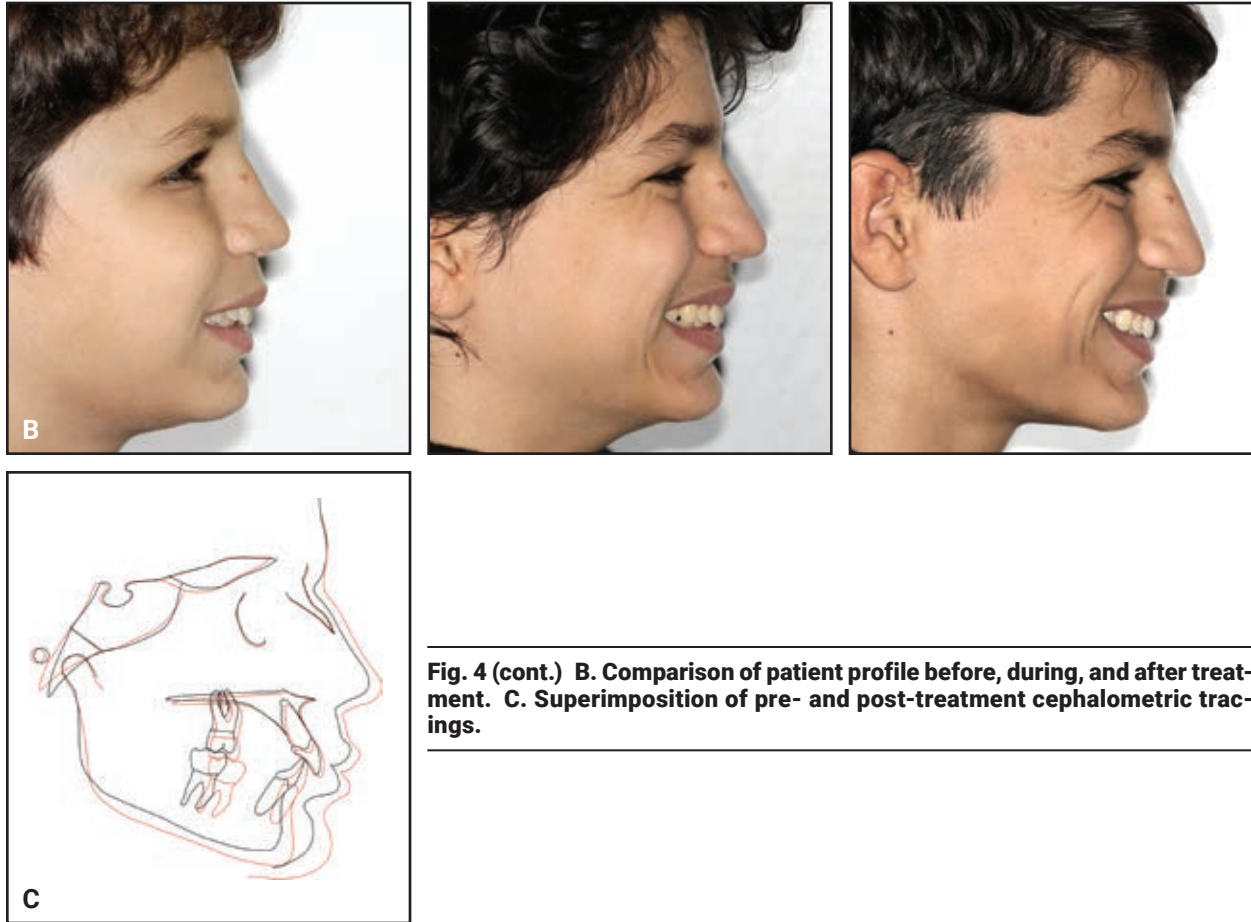

**Fig. 4 (cont.) B. Comparison of patient profile before, during, and after treatment. C. Superimposition of pre- and post-treatment cephalometric tracings.**

key factor in terms of mandibular growth enhancement, ramal elongation, and chin protrusion. The superimposition of cephalometric tracings confirmed that the improved sagittal relationship was attributable to skeletal changes such as anterior repositioning and increased mandibular length.

Treatment with MA aligners usually involves an initial pre-MA phase for correction of any occlusal features that could prevent mandibular advancement. For example, a transverse discrepancy between the arches will cause occlusal interferences, thus preventing the mandible from posturing forward. Our planning for the pre-MA phase therefore included maxillary dental expansion. Similarly, patients with a small mandibular-arch perimeter or retrognathia are prone to the development of a

deep bite and a steep curve of Spee, because the incisors will supraerupt until they contact the opposing teeth or soft tissue. In our patient, the lower incisors were intruded and the posterior teeth extruded to flatten the curve of Spee.

Incremental mandibular advancement, as opposed to one-step activation, has been advocated to achieve more stable Class II correction with functional therapy.<sup>7-10</sup> The variability of results is at least partly attributable to the difference in patients' growth stages at the time of treatment. Only one study has compared two groups at the peak of growth, but these authors corroborated the finding that stepwise advancement produces greater skeletal effects than single-step protrusion.<sup>11</sup> Smaller increments of mandibular advancement also en-

hance patient compliance by reducing initial discomfort and speech difficulties.

In the case shown here, the MA protocol demonstrated efficient and effective correction of skeletal Class II malocclusion during the pubertal peak-growth stage. While these results are encouraging, further research is needed to confirm the long-term effects of MA.

#### REFERENCES

1. McNamara, J.A. Jr.: Components of Class II malocclusion in children 8-10 years of age, *Angle Orthod.* 51:177-202, 1981.
2. Cozza, P.; Baccetti, T.; Franchi, L.; de Toffol, L.; and McNamara, J.A. Jr.: Mandibular changes produced by functional appliances in Class II malocclusion: A systematic review, *Am. J. Orthod.* 129, 599.e1-e12, 2006.
3. Pavoni, C.; Lombardo, E.C.; Lione, R.; Faltin, K. Jr.; McNamara, J.A. Jr.; Cozza, P.; and Franchi, L.: Treatment timing for functional jaw orthopaedics followed by fixed appliances: A controlled long-term study, *Eur. J. Orthod.* 40:430-436, 2018.
4. Pavoni, C.; Lombardo, E.C.; Lione, R.; Faltin, K. Jr.; McNamara, J.A. Jr.; Cozza, P.; and Franchi, L.: Thin-plate spline analysis of mandibular morphological long-term changes induced by functional jaw orthopedics: The role of treatment timing, *Dent. Adv. Res.* 5: 166-171, 2020.
5. Perinetti, G.; Primožič, J.; Franchi, L.; and Contardo, L.: Treatment effects of removable functional appliances in pre-pubertal and pubertal Class II patients: A systematic review and meta-analysis of controlled studies, *PLoS One* 10:e0141198, 2015.
6. Baccetti, T.; Franchi, L.; and McNamara, J.A. Jr.: The cervical vertebral maturation (CVM) method for the assessment of optimal treatment timing in dentofacial orthopedics, *Semin. Orthod.* 11:119-129, 2005.
7. Rabie, A.B.M.; Chayanupatkul, A.; and Hdgg, U.: Stepwise advancement using fixed functional appliances: Experimental perspective, *Semin. Orthod.* 9:41-46, 2003.
8. Chen, Z.; Chen, Q.; Fan, X.; Li, Y.; and Mo, S.: Stepwise versus single-step mandibular advancement with functional appliance in treating Class II patients: A meta-analysis, *J. Orofac. Orthop.* 81:311-327, 2020.
9. Santana, L.G.; Avelar, K.; Flores-Mir, C.; and Marques, L.S.: Incremental or maximal mandibular advancement in the treatment of Class II malocclusion through functional appliances: A systematic review with meta-analysis, *Orthod. Craniofac. Res.* 23:371-384, 2020.
10. Arreghini, A.; Trigila, S.; Lombardo, L.; and Siciliani, G.: Objective assessment of compliance with intra- and extraoral removable appliances, *Angle Orthod.* 87:88-95, 2017.
11. Aras, I.; Pasaoglu, A.; Olmez, S.; Unal, I.; Tuncer, A.V.; and Aras, A.: Comparison of stepwise vs single-step advancement with the functional mandibular advancer in Class II division 1 treatment, *Angle Orthod.* 87:82-87, 2017.